

Day 3: Pythagorean Theorem within Shapes Lesson

Find the missing side length (hypotenuse) of a right triangle. Within the shape, find the right triangle. Then, use pythagorean theorem.

A 50 m rope is attached inside an empty cylindrical wheat silo of diameter 12m as shown.
How high is the wheat silo?

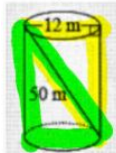

$$\begin{aligned}
 a^2 + b^2 &= c^2 \\
 a^2 + 12^2 &= 50^2 \\
 a^2 + 144 &= 2500 \\
 -144 &-144 \\
 \hline
 a^2 &= 2356 \\
 a &\approx 48.54 \text{ m}
 \end{aligned}$$

2nd x2

Directions: Find the value of the unknown measurement in each shape. Show all of your work and round to the nearest hundredth.

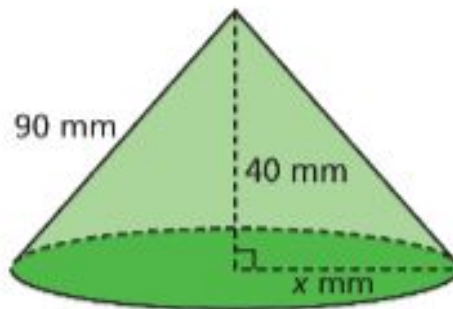
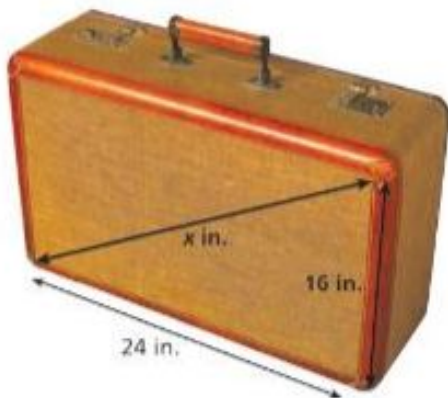

Lesson Extra Practice Resources:

Online Activity:
[Khan Academy Extra Practice](#)

Video:
[Khan Academy- Pythagorean Theorem in 3D Video](#)